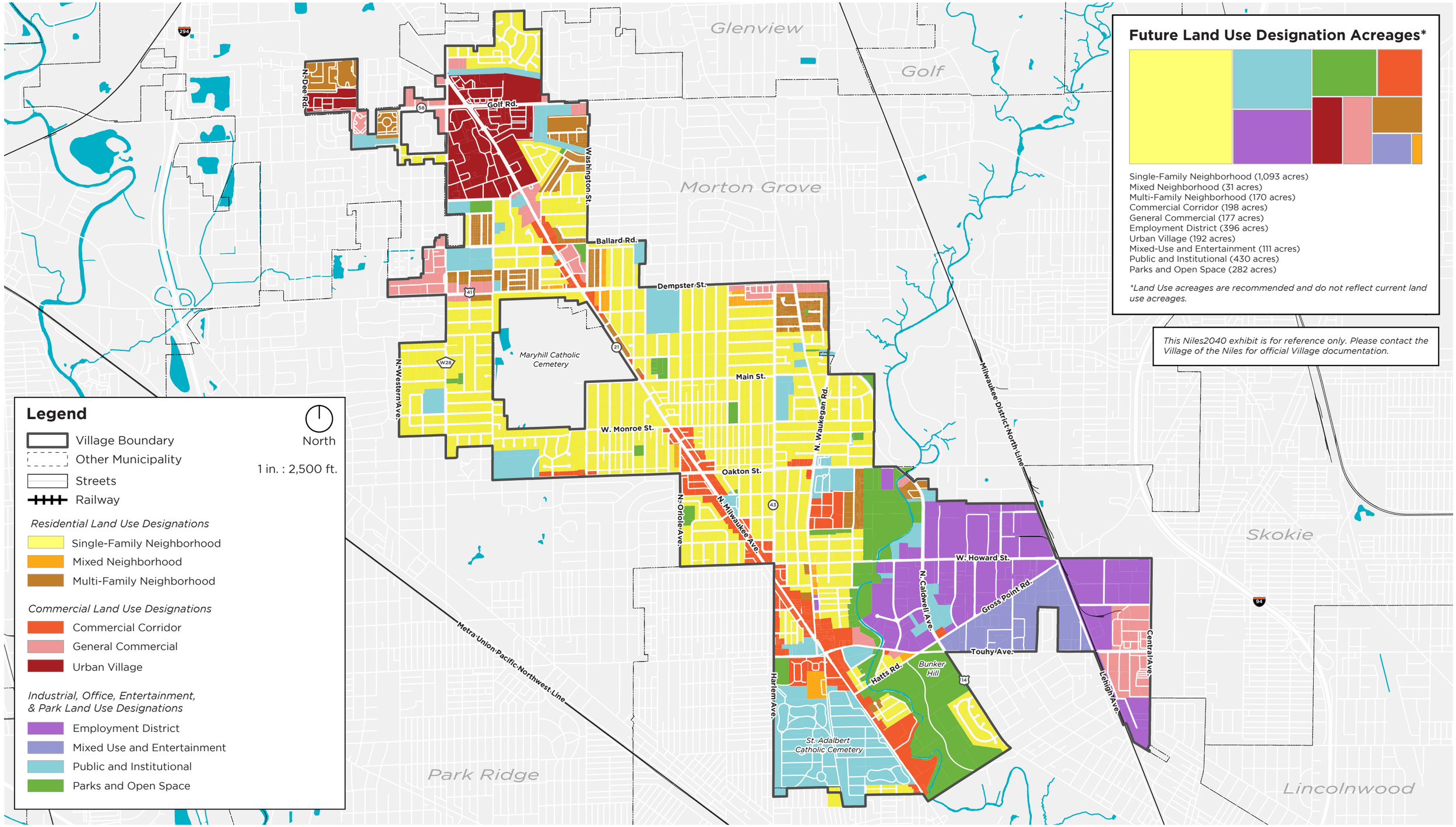

Future Land Use

Niles 2040
COMPREHENSIVE PLAN